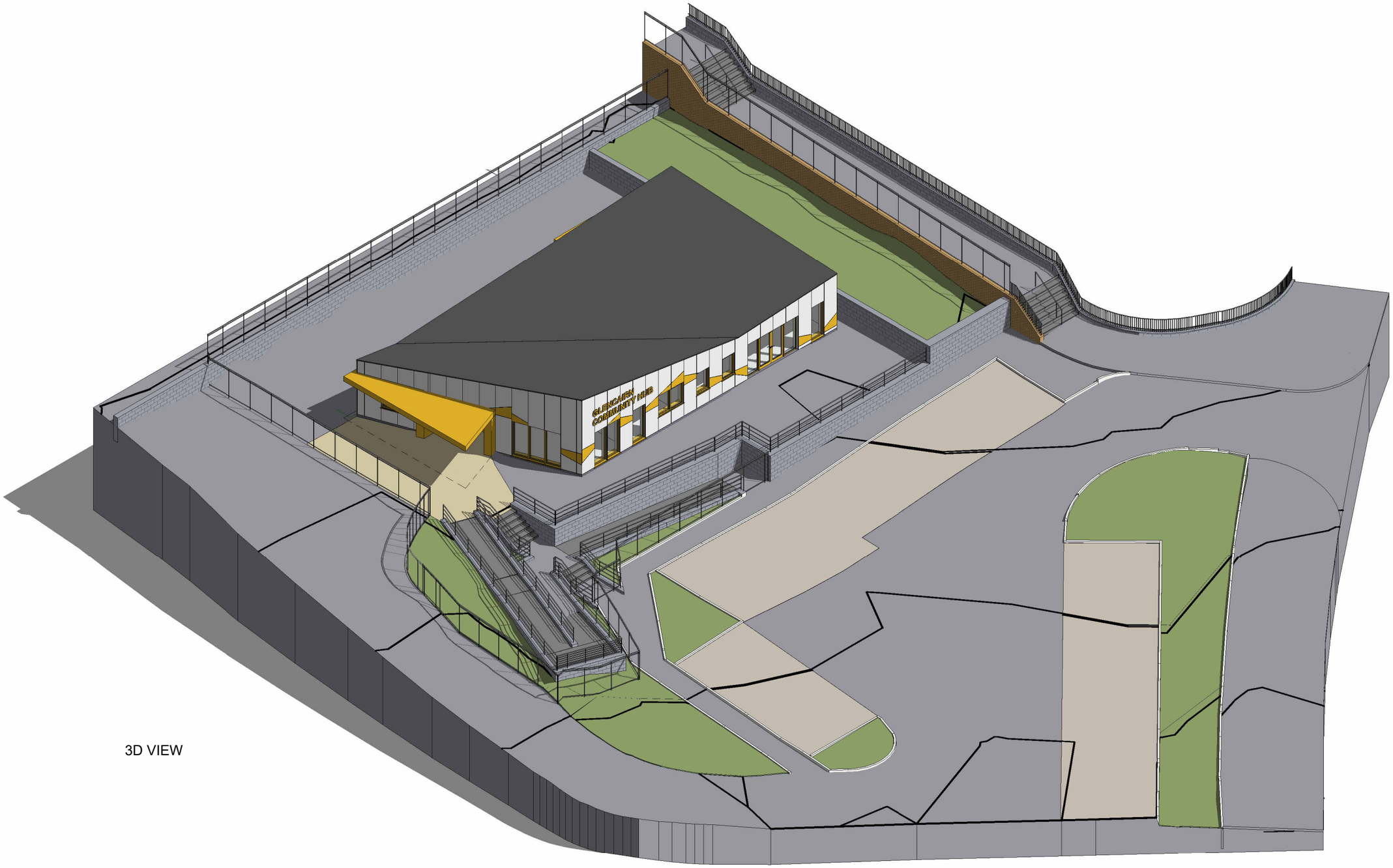

3D VIEW

PRELIMARY - FOR INFORMATION ONLY

Rev.	Description	Date

This document has been prepared in accordance with the scope of Collins Rolston's appointment with its client and is subject to the terms of that appointment. Collins Rolston accepts no liability for any use of this document other than by its client and only for the purposes for which it was prepared and provided. Only written dimensions will be used.
© Collins Rolston Architects.

Project Name and Address
PROPOSED NEW-BUILD COMMUNITY HUB ADJACENT TO 98 FORTHRIVER ROAD, GLENCAIRN, BT13 3SE

Client
BELFAST CITY COUNCIL

Scale	Drawn	Checked	Date
@A3	CY	JW	27.MAR'25

Drawing
PROPOSED 3D VIEW

Project Reference	Dwg No.	Rev.
24.1257	SK010	-

COLLINS_ROLSTON
CHARTERED ARCHITECTS PROJECT MANAGERS

8th Floor, Causeway Tower, 9-11 James Street South. Belfast. BT2 8DN
T: +44 (0)28 9044 9814 E: info@rolstonarchitects.com
www.collinsrolston.com